



# BONNER SENIOR & COMMUNITY CENTER APRIL 2026 NEWSLETTER



## COMMUNICATION

Our building is getting a fresh new look! Renovation work will be underway soon. You will notice workers in the building and some temporary noise.

Every improvement is designed to make our community safer, more comfortable, and enjoyable.

Common areas are being refreshed with new flooring, wall covers, better lighting and updated paint. Safety and accessibility upgrades are being added throughout the building including a full parking lot rehab, stall positions in the front bathroom, and handicap accessible push button bathroom doors. There will be added seating and an expanded lobby area. Maintenance improvements are being completed behind the scenes to keep everything running smoothly. All essential services will remain open and accessible. Some areas may be temporarily closed, but clear signs will guide you around any detours. Staff are available to help with any questions or concerns.

Once completed, the renovation will bring a cleaner, brighter, and more welcoming environment for everyone.

**Thank you for your patience as we work to make our community even better!**



## IMPORTANT DATES

- April 2: **Easter Egg Hunt (All Morning), Easter Hat Contest 10AM**
- April 6: **Porter Starke presents 'The Link Between Physical Fitness & Brain Health' in the Four Seasons Room at 10AM**
- April 9: **2026 Honored Senior Nominations 10AM**
- April 16: **Honored Senior Voting 10AM**
- April 18: **Ways & Means Committee Breakfast Fundraiser 9-11:30AM**

**Don't forget to purchase your Prom Tickets for May 30, 2026 5PM-8pm.**

**"A grateful heart sees blessings where an entitled mind sees shortages."**

## CLOSED

**Friday, April 3, 2026, in observance of Good Friday.**

## TRIPS

**Supper Club - Red Lobster (Merrillville, IN) \$8**  
Dinner OYO  
Sign Up: 4/1/2026 9am-3pm  
Trip Date: 4/8/2026 BL 4PM

**MSAC Spring Food & A Flick - Woodland Park**  
Doors Open 10AM

**Bailey's & Richards - Lunch @ Toto Cafe \$12**  
Lunch OYO  
Sign Up: 4/15/2026 9AM-3PM  
Trip Date: 4/29/2026 BL 9AM



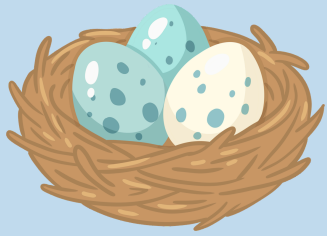

# SPRING CROSSWORD PUZZLE



## ACROSS

- 2. BABY SHEEP BORN IN SPRING
- 3. BIRDS BUILD THESE TO LAY EGGS IN.
- 7. YOU MIGHT SEE THESE IN PONDS THIS SPRING.
- 10. PINK AND WHITE FLOWERS THAT GROW ON TREES.

## DOWN

- 1. FLOWER WHICH YOU CAN MAKE INTO CHAINS.
- 4. WE PLANT THESE TO GROW FRUIT AND VEGETABLES.
- 5. A SPRING MONTH.
- 6. YELLOW SPRING FLOWERS.
- 8. PLANTS START TO \_\_\_\_ IN SPRING.
- 9. BABY BIRDS ARE CALLED \_\_\_\_\_

